

# PLAT OF EAST ROSE LAKE FOREST PART OF THE EAST 1/2 OF SECTION 5, T19N, R9W, ROSE LAKE TWP, OSCEOLA CO., MICHIGAN.

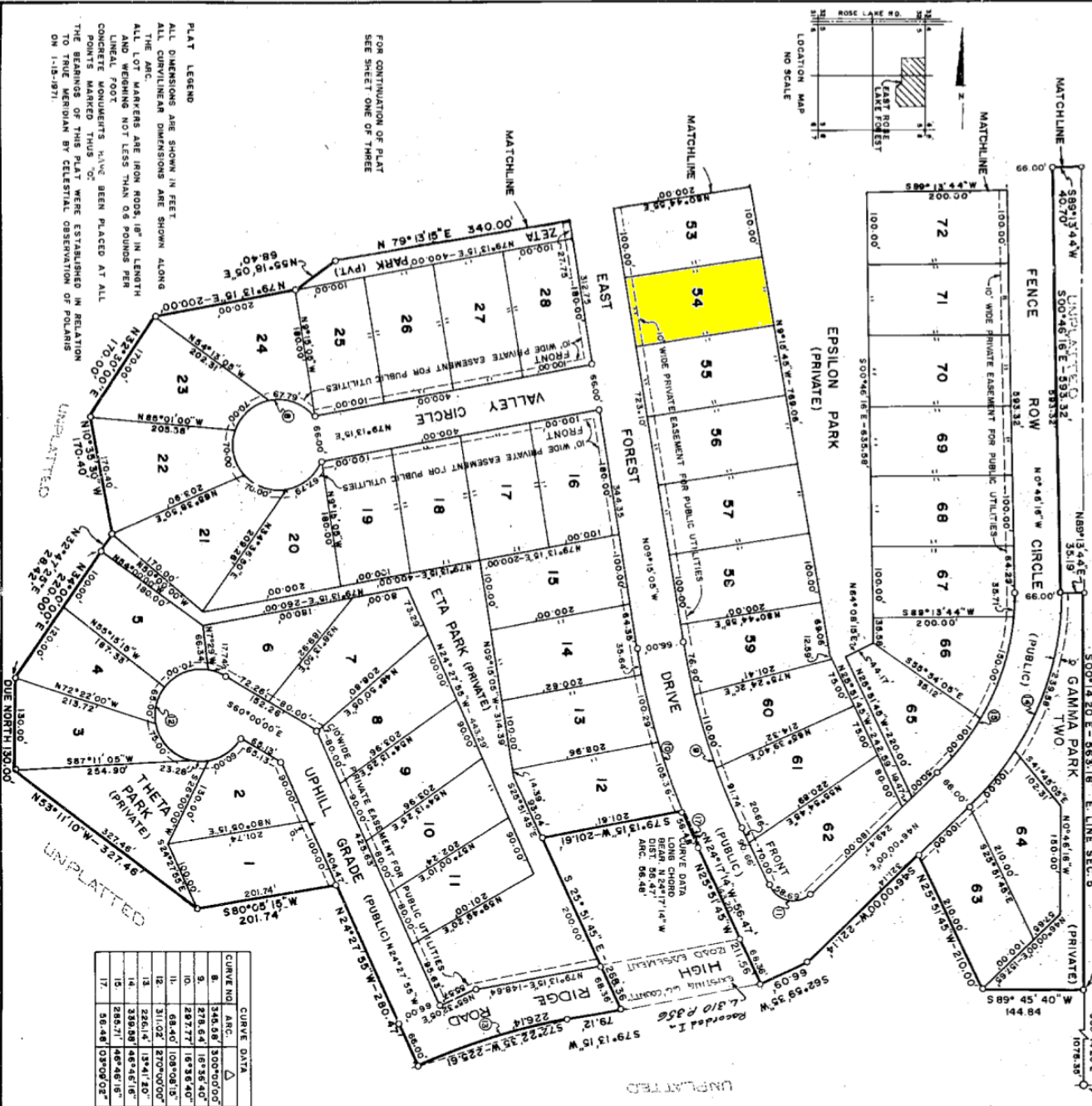

CURVE NO.	ARC.	ANG.	RADIUS	TANG.	BEARING	DISTANCE
1	548.68	300.0000°	66.00	N 0° 46' 48" W	66.00	
2	278.64	167.540°	98.00	N 40.30° E	277.66	
3	227.77	167.540°	102.70	N 49.64° E	226.73	
4	68.40	108.000°	36.00	S 72.00° E	68.40	
5	31.02	270.000°	66.00	S 180.00° E	31.02	
6	226.14	134.120°	94.25	S 72.22° E	226.14	
7	339.59	46° 48' 16"	106.00	N 22° 30' 52" E	339.59	
8	285.27	46° 48' 16"	106.00	N 22° 30' 52" E	277.83	
9	56.48	09° 09' 02"	102.70	N 26° 17' 14" W	56.47	

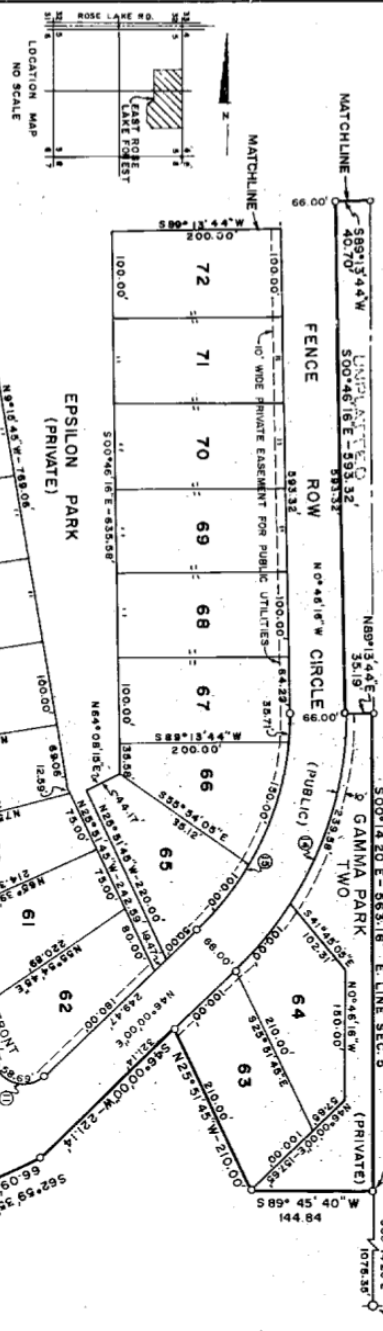

*June 1973*

Donald R. Verba  
14720 207th Avenue  
M6 Saginaw, Michigan

Donald R. Verba  
Registered Land Surveyor  
No. 13605

SURVEYOR'S CERTIFICATE

I, Donald R. Verba, surveyor, certify:

That I have surveyed, divided and mapped the land shown on this plat, described as follows:

The land situated in the eastern part of East Rose Lake Forest, Township 19 North, Range 9 West, Section 5, T19N, R9W, Rose Lake Township, Osceola County, Michigan, is described as follows: Commencing at the northeast corner of Section 5; thence S 01° 20' 45" E along the East section line 1618.86 feet to the POINT OF BEGINNING; thence S 01° 20' 45" E along the East section line 814.31 feet to the East 1/4 corner of Section 5; thence S 00° 18' 20" E along the East section line of Section 5 401.75 feet; thence S 89° 41' 13" W to the East 1/4 corner of Section 5 800.13 feet; thence S 00° 46' 16" E along the East section line 351.19 feet; thence S 00° 46' 16" E along the East section line 563.16 feet; thence S 89° 45' 40" E 144.86 feet; thence N 25° 51' 45" W 210.00 feet; thence S 46° 00' 00" W 221.14 feet; thence S 62° 59' 35" E 66.09 feet; thence N 25° 51' 45" W 211.56 feet; thence along a curve to the right having an arc distance of 296.48 feet, a delta angle of 02° 09' 42", a long chord distance of 287.47 feet, a delta angle of 02° 09' 42" bearing S 20° 51' 45" E 268.86 feet; thence S 79° 43' 15" W 79.12 feet; thence along a curve to the left having an arc distance of 226.18 feet, a delta angle of 13° 41' 20", a radius of 946.51 feet, a tangent distance of 113.61 feet, a long chord bearing of S 70° 22' 35" W, and a long chord distance of 225.61 feet; thence S 20° 27' 25" E 280.47 feet; thence S 80° 05' 15" W 201.76 feet; thence S 73° 20' 40" W 327.46 feet; thence S 80° 12' 58" E 28.42 feet; thence S 100° 35' 30" W 170.40 feet; thence S 30° 30' 40" E 170.00 feet; thence N 79° 43' 15" W 200.00 feet; thence S 50° 18' 45" E 68.40 feet; thence N 26° 53' 30" W 302.12 feet; thence N 19° 34' 50" E 303.35 feet; thence S 00° 23' 40" E 200.00 feet; thence S 00° 43' 15" W 66.02 feet; thence S 09° 48' 40" E 437.97 feet; thence along a curve to the right having an arc distance of 73.12 feet, a delta angle of 14° 53' 57", a radius of 100.00 feet, a long chord distance of 73.12 feet, a delta angle of 14° 53' 57" bearing S 22° 30' 52" E 227.53 feet; thence S 22° 30' 52" E 21.50 feet; thence S 89° 41' 16" E 186.00 feet; thence S 18° 48' 50" E 57.81 feet; thence along a curve to the right having an arc distance of 57.81 feet, a delta angle of 29° 31' 48", a radius of 139.85 feet, a tangent distance of 29.12 feet, a long chord bearing of N 21° 04' 27" E and a long chord distance of 57.01 feet; thence S 51° 20' 45" E 198.43 feet; thence S 68° 59' 45" E 59.87 feet to the POINT OF BEGINNING, containing 53 lots, 63.35 acres and 7 (seven) acre parcels.

That I have made such survey, land division and plat by the direction of the owners of such land.

That such plat is a correct representation of all the exterior boundaries of the land surveyed and the subdivision thereof.

That the regulated monuments and lot markers have been located in the ground or that survey has been deposited with the municipality, as required by Section 125 of the act.

That the accuracy of survey is within the limits required by Section 126 of the act.

That the bearings shown on the plat are expressed as required by Section 126 (3) of the act and as explained in the legend.

540 99